

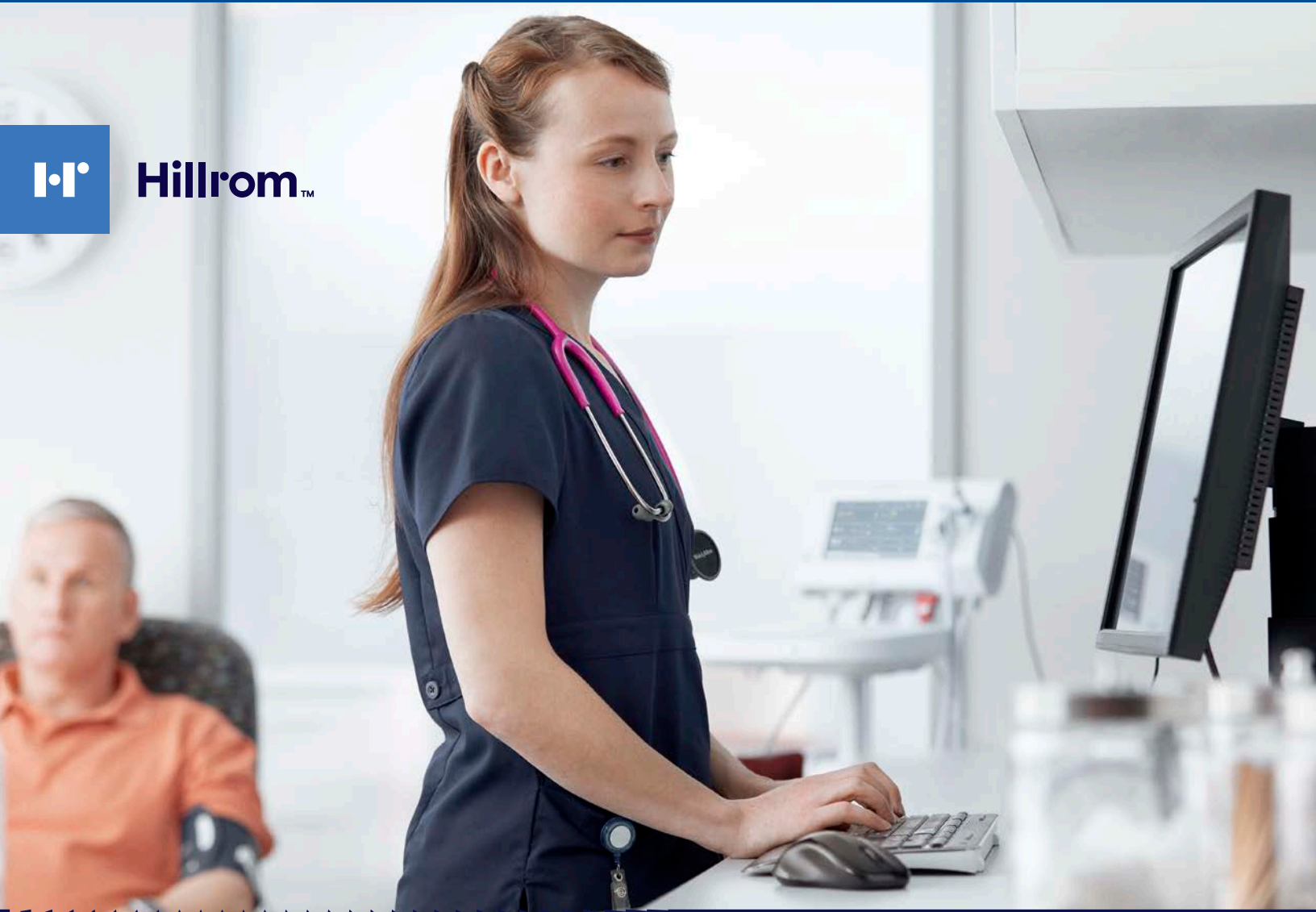

**Hillrom™**



# CONNECTING HEALTH O METER PROFESSIONAL SCALES & VITAL SIGNS DEVICES



HEALTH O METER  
PROFESSIONAL SCALE

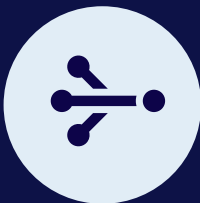

CONNECTIVITY  
KIT



VITAL SIGNS  
DEVICE



ELECTRONIC  
MEDICAL RECORD

The following table outlines the specific **Health o meter** Professional Scales that have been approved for use with both the **Connex Vital Signs Monitor 6000 Series** (including the **Connex IWS**) and the **Connex Spot Monitor**. **Health o meter** Professional Scales are sold through major medical supply distributors in the U.S. and Canada.



### Health o meter Professional Scales

Model Number	Scale Description	Connection Type	Scale Family	
522KL	Pediatric Digital Tray Scale	USB/Bluetooth	Pediatric	
524KL	Pediatric Digital Seat Scale	USB/Bluetooth	Pediatric	
553KL	Pediatric Digital Tray Scale	USB/Bluetooth	Pediatric	
2210KL-AM	Antimicrobial High-Resolution Digital Neonatal/Pediatric Tray Scale	USB/Bluetooth	Pediatric	
500KL-BT	Eye Level Digital Beam Scale	Bluetooth	Stand-on	
597KL	Heavy Duty Eye Level Digital Scale	USB/Bluetooth	Stand-on	
599KL	Heavy Duty Waist Level Digital Scale	USB/Bluetooth	Stand-on	
600KL	Heavy Duty Eye Level Digital Scale with Digital Height Rod	USB/Bluetooth	Stand-on	
752KL	Heavy Duty Remote Display Digital Scale	USB/Bluetooth	Stand-on	
1100KL	Digital Platform Scale	USB/Bluetooth	Stand-on/Bariatric	
2101KL	Digital Platform Scale	USB/Bluetooth	Stand-on/Bariatric	
3001KL-AM	Digital Platform Antimicrobial Scale	USB/Bluetooth	Stand-on/Bariatric	
3105KL-AM	Antimicrobial Heavy Duty Platform Scale	USB/Bluetooth	Stand-on/Bariatric	
2500KL	Digital Wheelchair Ramp Scale	USB/Bluetooth	Wheelchair/Bariatric	
2600KL	Digital Wheelchair Ramp Scale	USB/Bluetooth	Wheelchair/Bariatric	
2610KL	Digital Wheelchair Dual Ramp Scale	USB/Bluetooth	Wheelchair/Bariatric	
2650KL	Digital Dual Ramp Wheelchair Scale	USB/Bluetooth	Wheelchair/Bariatric	
2700KL	Digital Dual Ramp Wheelchair Scale with Extra Large Platform	USB/Bluetooth	Wheelchair/Bariatric	
2900KL-AM	Antimicrobial Wall-Mounted Fold-Up Wheelchair Scale	USB/Bluetooth	Wheelchair/Bariatric	
2400KL	Digital Portable Wheelchair Scale	USB/Bluetooth	Wheelchair	
2595KL	Digital Chair Scale	USB/Bluetooth	Chair	
2000KL	Digital In-Bed/Stretchers Scale	USB/Bluetooth	Specialty	

\*KG only models also available

\*\*Users have the option of connecting their scales to **Welch Allyn** devices via USB cables or wirelessly with **Health o meter** Professional Scales Bluetooth Wireless Solution. Options and connection type are version-specific for each scale model.

## Scale Connectivity Kits for the following vital signs devices:

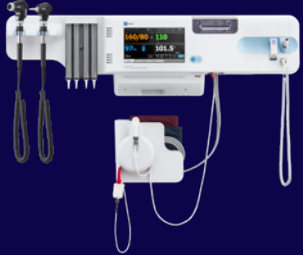
	HEALTH O METER WIRELESS CONNECTIVITY KIT	HEALTH O METER WIRED CONNECTIVITY KIT	LICENSE REQUIRED
<p><b>Connex Spot Monitor</b></p> 	<p><b>#PELSTARONE Wireless Connectivity Kit</b></p> <p><b>Connex</b> (USB) Connectivity Adapter; includes 1 ft (0.3m) USB Cable (connects scale to adapter), wireless USB dongle (connects to device) and user instructions</p>	<p><b>#C-HOMWA-1 Connectivity Kit</b></p> <p><b>Connex</b> (USB) Connectivity Adapter; includes 1 ft (0.3 m) USB Cable (connects scale to adapter), 6.6 ft (2 m) USB Cable (connects adapter to device) and user instructions</p>	<p><b>No</b></p>
<p><b>Connex Vital Signs Monitor</b></p> 	<p><b>#PELSTARONE Wireless Connectivity Kit</b></p> <p><b>Connex</b> (USB) Connectivity Adapter; includes 1 ft (0.3m) USB Cable (connects scale to adapter), wireless USB dongle (connects to device) and user instructions</p>	<p><b>#C-HOMWA-1 Connectivity Kit</b></p> <p><b>Connex</b> (USB) Connectivity Adapter; includes 1 ft (0.3 m) USB Cable (connects scale to adapter), 6.6 ft (2 m) USB Cable (connects adapter to device) and user instructions</p>	<p><b>Yes</b> License key included with purchase of Connectivity Kit</p>
<p><b>Connex Integrated Wall System</b></p> 	<p><b>#PELSTARONE Wireless Connectivity Kit</b></p> <p><b>Connex</b> (USB) Connectivity Adapter; includes 1 ft (0.3m) USB Cable (connects scale to adapter), wireless USB dongle (connects to device) and user instructions</p>	<p><b>#C-HOMWA-1 Connectivity Kit</b></p> <p><b>Connex</b> (USB) Connectivity Adapter; includes 1 ft (0.3 m) USB Cable (connects scale to adapter), 6.6 ft (2 m) USB Cable (connects adapter to device) and user instructions</p>	<p><b>Yes</b> License key included with purchase of Connectivity Kit</p>

## Acquisition and Set Up of Scale Connectivity:

- **Health o meter** Professional scales and Connectivity Kits are sold through medical supply distributors in the U.S. and Canada.
- **Connex** Vital Signs Monitors require software version 1.7 or later to access the scale connectivity feature.
- **Connex** Spot Monitor devices require software version 1.2 or later to access the scale connectivity feature.
- **Connex** Vital Signs Monitors and **Connex** Spot Monitors are not compatible with scales that communicate via RS-232.
- Scale connectivity feature must be activated on **Welch Allyn** device using the **Welch Allyn** Service Tool and a license key shipped with the Connectivity Kit.
- There is no charge for the weight scale connectivity license.
- Connectivity kits described above are compatible with scales featuring a USB port. Connectivity is also available on "BT" model scales.

## Welch Allyn Devices Functioning with Health o meter Professional Scales:

- **Health o meter** Professional Digital Scales: Measure weight, allow for manual entry of height (600KL will capture height digitally) and calculate BMI (where height is digitally captured or can be manually entered on the scale — exceptions are pediatric scales).
- **Welch Allyn** Connectivity Kits: Have the ability to transfer values for weight, height and BMI from a **Health o meter** Professional Digital Scale to a **Welch Allyn** Device.
- **Connex** Vital Signs Monitor devices with software version 1.7 or later and **Connex** Integrated Wall Systems, as well as **Connex** Spot Monitor devices with software version 1.2 or later: Accept and display weight, height and BMI when transmitted from the scale. In the Spot and Office profiles, BMI is calculated based on weight and height values that you enter manually on the device or that an attached weight scale transfers to the monitor.

## EHR Connectivity:

- EHR connectivity requires existing **Welch Allyn** device interface built by the specific EHR vendor for customer's specific EHR product and release. This interface must include each specific category (height, weight and BMI) for that information to transfer. Contact your connected device manager to research customer-specific scenarios.

For additional questions regarding **Health o meter** Professional Scales and associated Connectivity Kits in the U.S. and Canada, please contact:

Pelstar LLC / **Health o meter** Professional Scales

9500 W. 55th St. McCook, IL 60525

Toll Free: +1 (800) 815-6615 Telephone: +1 (708) 377-0600 Fax: +1 (708) 377-0601

[www.homscales.com](http://www.homscales.com)



[hillrom.com](http://hillrom.com)

Hill-Rom reserves the right to make changes without notice in design, specifications and models. The only warranty Hill-Rom makes is the express written warranty extended on the sale or rental of its products.

Baxter, Hillrom, Connex, and Welch Allyn are trademarks of Baxter International, Inc. or its subsidiaries.  
ALL RIGHTS RESERVED.

Health o meter is a trademark of Sunbeam Products, Inc., and is used under license by Pelstar, LLC.  
APR358301 Rev 1 11-JUL-2022 ENG - US